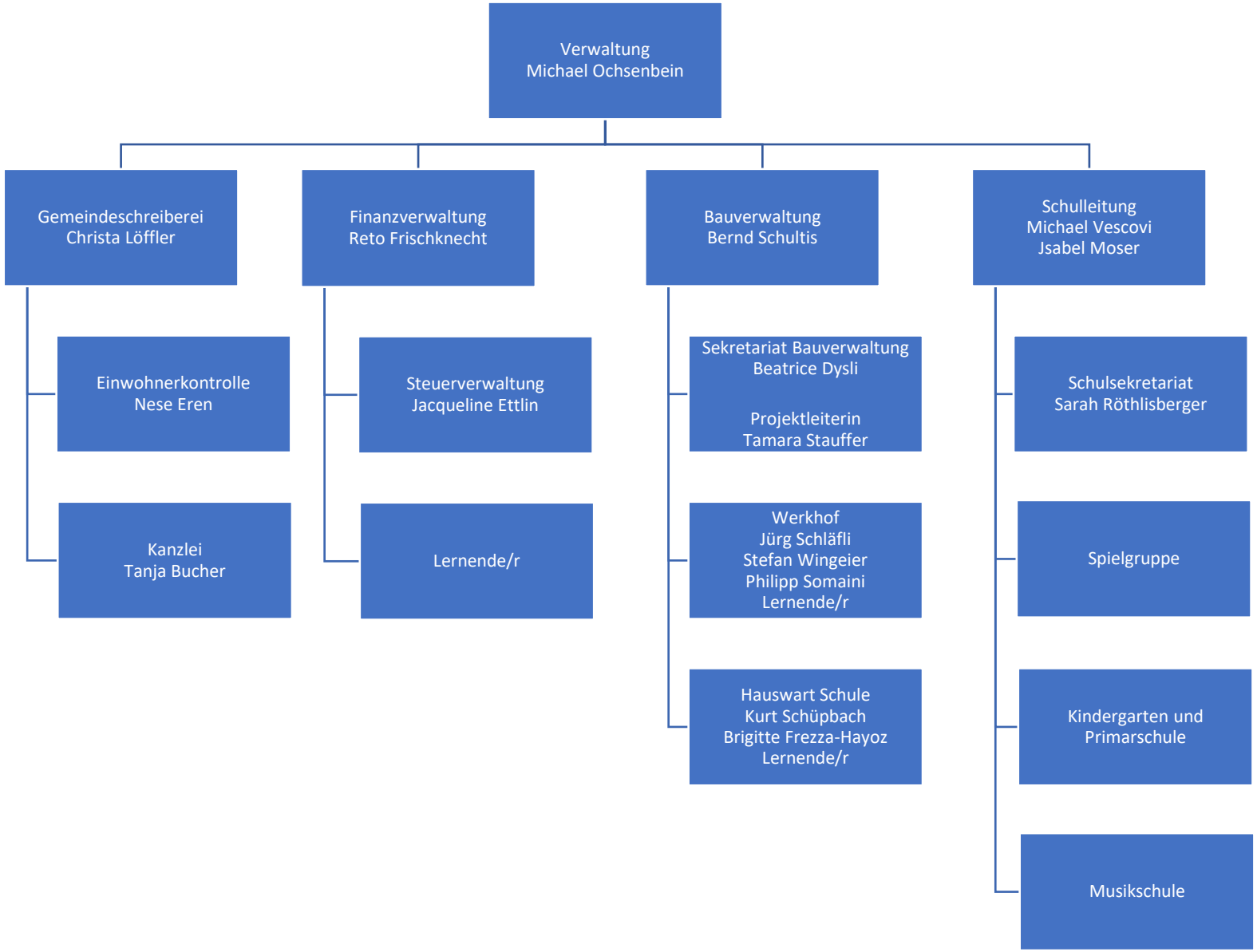Einwohnergemeinde Luterbach